Aug 29th

2018_64

2018

[ROBOCUT alpha-iB/iC series software update method(After replacing new spec Mainboard and CPU).]

[**Description:** **Note: NC BOOTis 32 Version 4.2 upper need to be update before replacement]**

Note:
"How to apply new Mother board and CPU on ROBOCUT Alpha-iB/ iC series model machines"

Normally System will not Boot and stops at "Please wait for NC BOOTis Start up!" screen as below

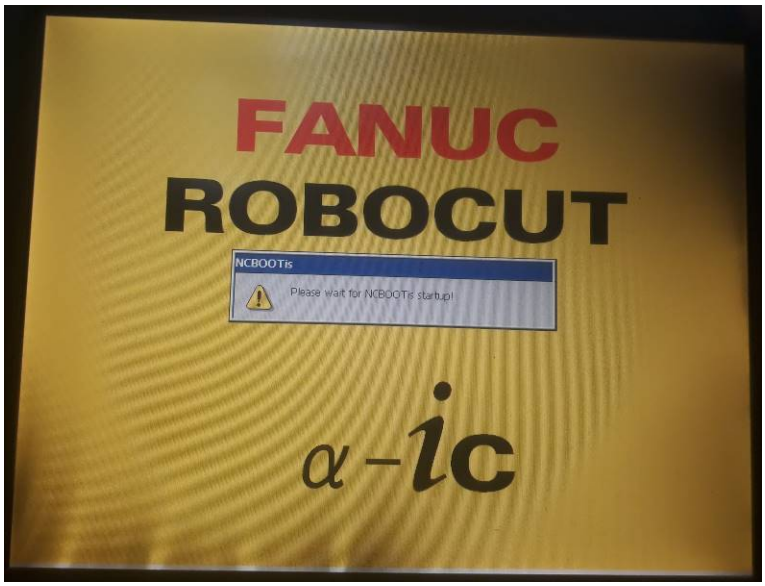

1. Necessary parts:

Software (need two CF card : CF-1, CF-2)

a. iB: CNC + Windows software (CF-1 and CF-2)

b. iC: CNC + Windows software (CF-1 and CF-2)

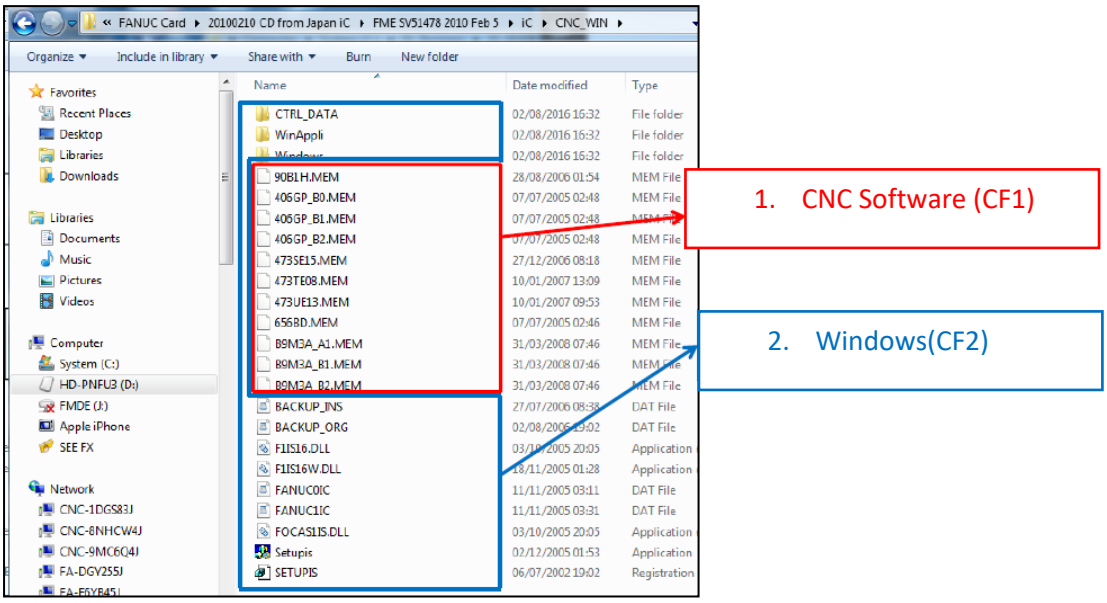

2. NC BOOTis 32 Version 4.2 (need CF card CF-3)

A08B-9110-J711#ZZ11 - 160is-B

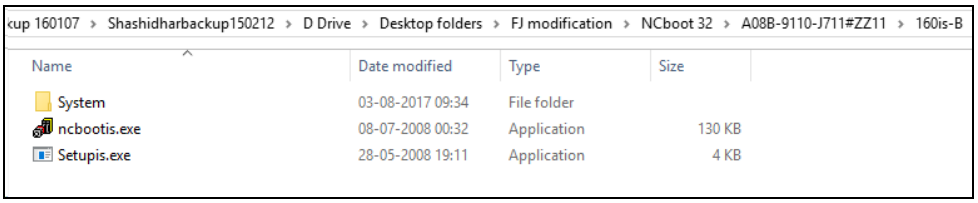

3. FANUC CARD

After replace Mainboard and CPU, this card is required need it when install CNC software.

Attention:

Format of CF-card must be FAT (not FAT-16 or FAT- 32)

2. Preparation:

1. Copy all files in the "160is-B" folder of "OPEN CNC Maintenance Package Disk (A08B-9110-J711)" to the root folder of memory card. They are 1 System Folder and 2 exe Files. You can use it for all iB/ iC machines (iB, iB5, iC, iC5)

Note: Keep original file/folder structure of '160is-B' folder

Otherwise Memory card BOOT may be not success.

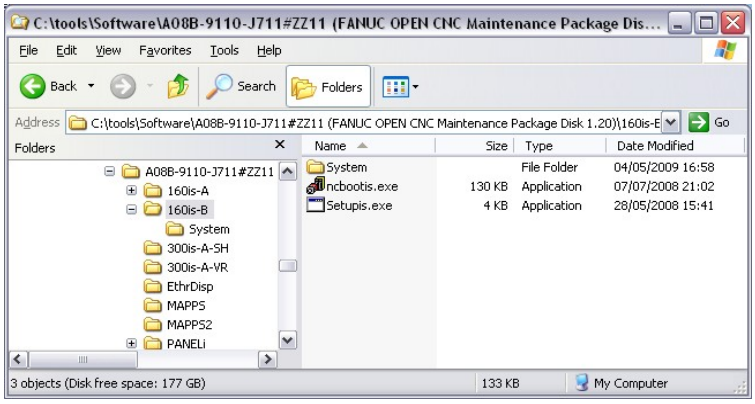

2. Copy following CNC software to **CF-1** card depending on the machine type.

   Alpha-iB, iC (180is-WB); B9M3A A1, B9M3A B1, B9M3A B2

   Alpha-iB5, iC5 (160is-WB);B9M5A A1, B9M5A B1, B9M5A B2

3. Copy **Windows** software to **CF-2** card as mentioned in above (necessary parts section).

"Now 3 CF card ready with Data"

1. CF-1 – CNC Software
2. CF-2 – Windows Software
3. CF-3 – NC BOOTis 32

Procedure:

1. Make SRAM back up and save it on your PC – [This is applicable when system is booting condition]
   If Booting is okay and this is planned activity take picture of Software edition screen and save it on your PC for safety.
2. Exchange Mother board and CPU with new one
   Switch to maintenance mode (position 0) the rotary switch on Mother Board.
3. Insert CF -3 card which prepared from Maintenance package CD. That is NC BOOTis 32 Version 4.2 Power ON the machine.
4. When the keyboard selection message (Select No. for Keyboard type!) is displayed, select or choose 5: ROBOCUT.

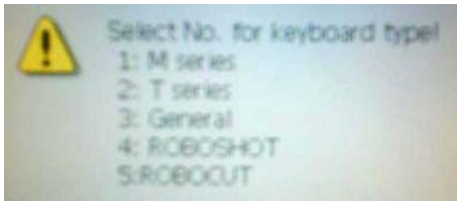

5. Now following screen will appear

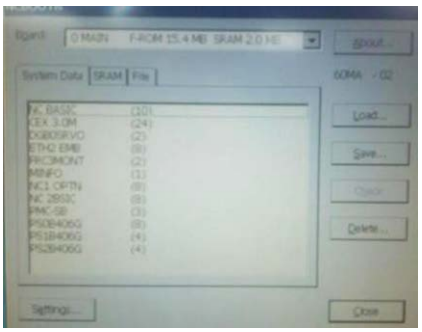

   Push "S" to change service mode. You can confirm it by selecting "About" on the screen. This pop up window appears only at the first time. If you don't choose any type, it will be disappeared after few seconds. In this case, you can change to service mode by pushing "J" for ROBOCUT.

6. Remove your CF-3 card and Select "Load" by using ALT key and push "INP" key. Pop up window appear and ask insert FANUC CARD

7. 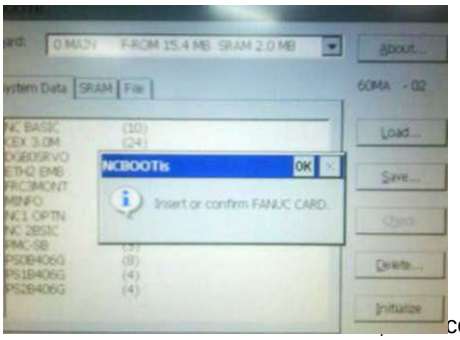

certification will be passed. Remove FANUC CARD. (If FANUC card not detected than NC BOOTis 32 not installed normally, please recheck and install once again).

8. Load new CNC software which you copied on your CF-1 card (Load option)

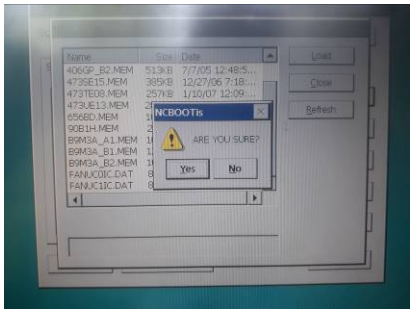

Do not close the IPL-Menu when loading is finished!

9. After completing the loading the CNC File select the close button.

10. Before EXIT IPL mode or Power OFF select the ALL Memory clear

11. Power OFF the machine. Change rotary switch position to “7”.

12. Insert CF-2 card and turn on the power again.

    WINDOWS software will start installing automatically. It takes about 15 ~ 20 min to complete don’t POWER OFF or don’t remove the CF-2 card

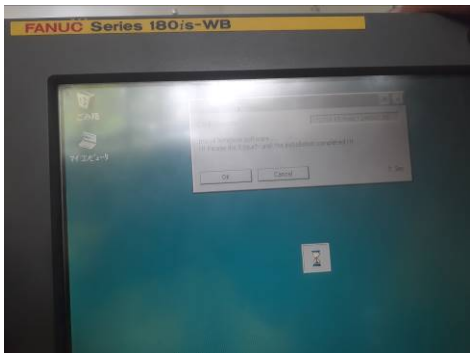

After completing below message appears, Power OFF the machine remove CF-2 card

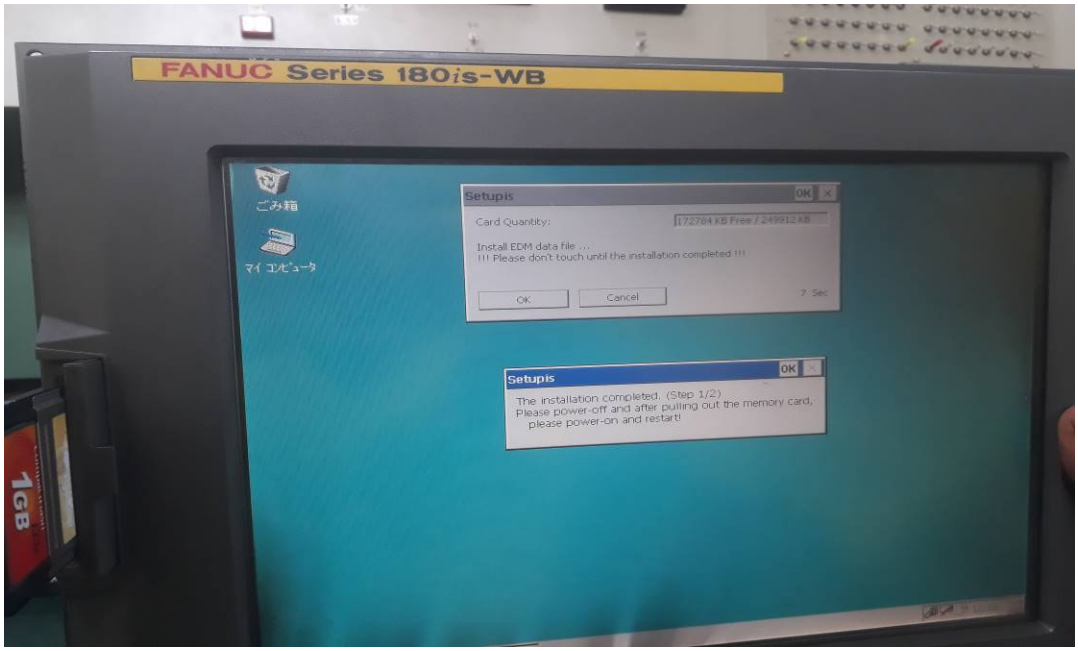

13. After power ON, Alarm 935 (ECC error) will appear Load SRAM data.
14. Set Standard parameter setting in STD parameter screen. In parameter screen, execute [reading “PMC parameter” and turn OFF/ON] 2 times, reading “NC parameter” and turn OFF/ON] 2 times
15. Machine will boot up normally, but Date and Time is not correct. Correct Date and Time by pushing “Menu” key/ select “Hand parameter”/ select “I/O”, you can find Date and Time.
16. Update EDM condition file in EDM I/O screen.
17. In parameter screen, back up “Parameter”, “Cutting condition” and “APL data”.
18. Check all operation reference etc…….

----------END----------